

# La Escandella

DISTRIBUTED IN U.S.A. BY SantaféTILE

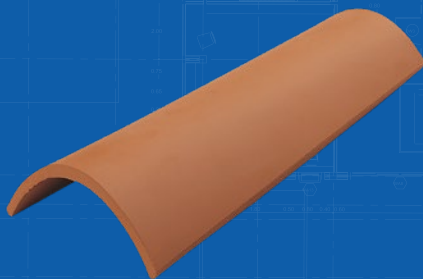

**CURVED**  
MISSION BARREL

H SELECTION  
La Escandella





# CURVED MISSION BARREL

## Renewal of a beautiful tradition

Traditionally, this 2 piece tile, also referred to as Mission barrel, has been the most frequently used roof tile in Europe and in Spanish Colonial Buildings in the New World. Today, this tile is used in the construction of new homes, due to the beauty and wide variety of colours available. It is also used to restore beautiful historic roofs that have been enhanced by natural weathering over time.



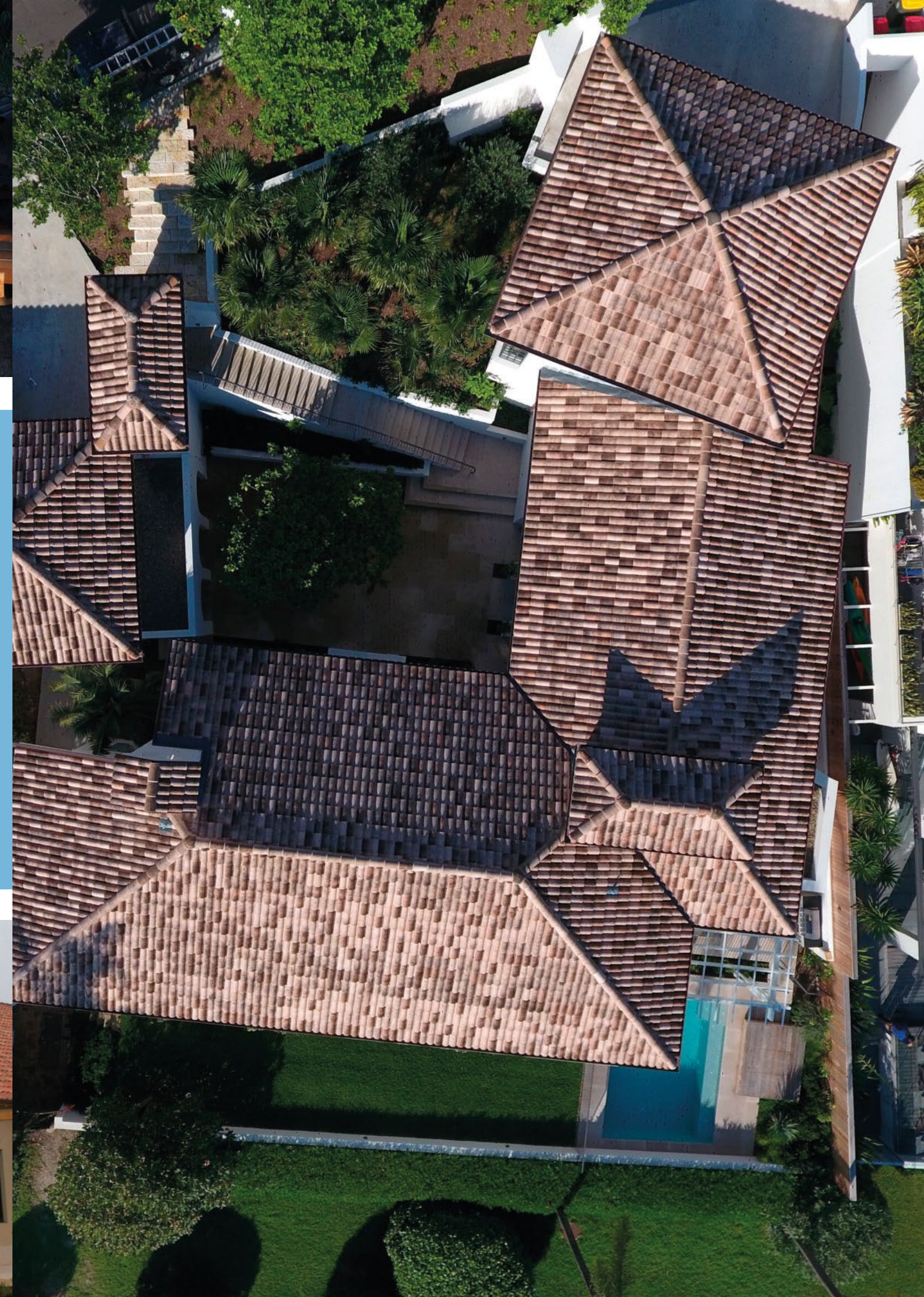









# INSTALLATION DETAILS

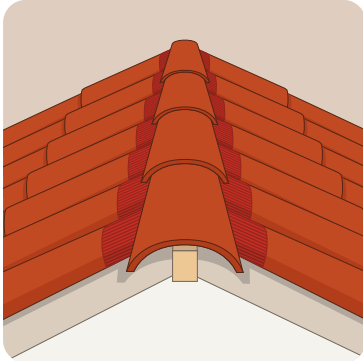

## RIDGE

- Ridge tiles must be installed lap facing away from the prevailing winds, in order to assure water tightness.
- Field tiles at top course should be secured directly either into the deck or top batten with stainless ring screw nails or similar.
- All ridges and hips shall be covered with self adhesive Alu-Roll, La Escandella Aluminum roll for hip and ridges (CAM01, CAMF1, CAM09, CAMF9), or similar approved breathable waterproof underlayment. Underlayment should be secured over the ridge nailer with non-corrosive roofing nails.
- Apply ridge tiles with a minimum overlapping of 5 cm (2") throughout the ridgeline facing away from the prevailing wind-driven rain.

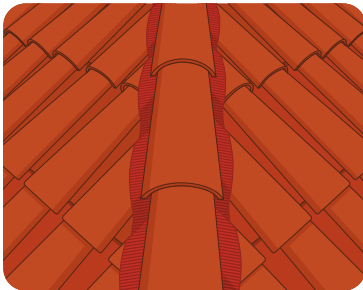

## HIP

- Hip tiles must be installed in the same way as in the ridge.
- Field tiles must be cut parallel to the hip line and secured.
- All ridges and hips shall be covered with self adhesive Alu-Roll, La Escandella Aluminum roll for hip and ridges (CAM01, CAMF1, CAM09, CAMF9), or similar approved breathable waterproof underlayment.
- Air should be able to flow through the ridge and hip area. Be sure not to close these off with mortar or similar. Closing them off could result in cracks, peeling off,.. in freezing and thawing cycles.

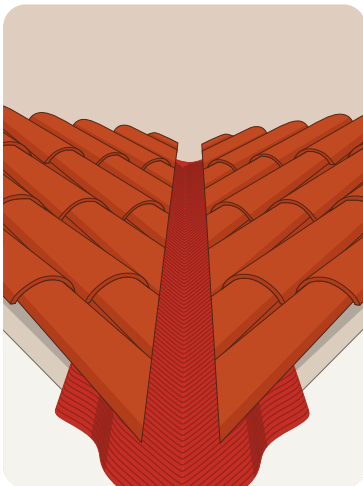

## VALLEY

- Both Valley and eave line channel are particularly vulnerable to water migration and leakage. Valleys should have a clear and unobstructed pathway for quick water drainage.
- Install valley battens on each side of the valley crease. Alu-roll Valley (CAM18), or similar approved adhered waterproof valley underlayment, shall be laid vertically up all valleys in addition to other required underlayment that should be fixed by using glue, resin or similar.
- Where valley intersects with ridge line, apply Alu-roll Valley (CAM18), or similar approved underlayment, which should be covered by the ridge tile. Valley should be extended along the eaves to overhang the fascia board by 5cm (2") or over the gutter.
- Tiles should be laid parallel to the valley line, at same relative angle and should overhang the valley battens by at least 10 cm (4").
- Tiles at each side of the valley crease should be laid to provide a minimum 15 cm (6") width gap (tiles should held back minimum 7.5 cm (3") from the center of the valley each way).
- Valley tiles must be secured.
- Proper Valley flashing installation is required to ensure water tightness in order to avoid cracks, peeling off,...

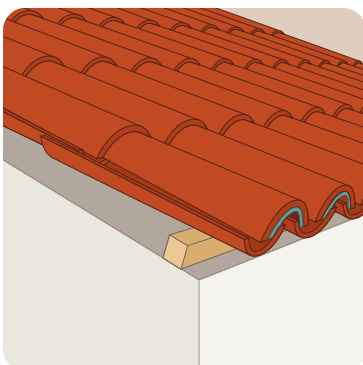

## EAVE

- The tiles structuring the eave will have a min. 5cm (2") and max. 8cm (3.15") overhang at the eave.
- A booster tile is set and fastened over the lower edge of each pan tile. A starter tile is then fastened over the booster tile at the eave.

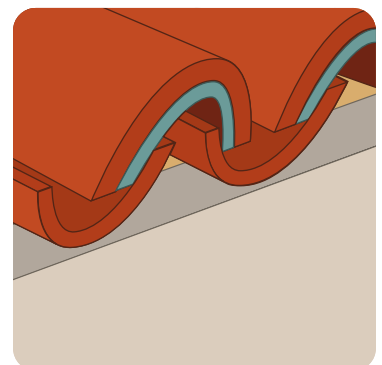
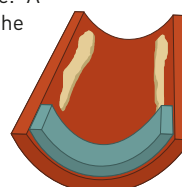











# La Escandella

DISTRIBUTED IN U.S.A. BY **SantaféTILE**

## SANTAFÉ TILE CORPORATION

8825 NW 95th Street, Medley, Florida 33178 USA

Phone: 305 885 9002 - 1 888 305 TILE (8453)

[www.santafetile.com](http://www.santafetile.com) • Email: [info@santafetile.com](mailto:info@santafetile.com)

